

Prepared by: Zieske Land Surveying, Inc. Address: Box 94, Windom, MN 56101 Phone: (507) 831-0100

**UNITED STATES PUBLIC LAND SURVEY CORNER CERTIFICATE FOR**

Land survey monuments situated in Section 35, Township 108 North, Range 39 West, of the Fifth Principal Meridian, Murray County, Minnesota..

Previously recorded in N/A in County Recorder's Office.

(Show reason for preparing this certificate, the evidence and detailed procedure used in establishing the corner position & monumentation found or placed.)

MONUMENT DESCRIPTION AND REMARKS: NW Corner - Excavated with backhoe & found nothing, placed 1" Iron Pipe with yellow survey cap number 23008 at center of intersection. North 1/4 Corner - Excavated with backhoe & found 12" X 10" stone, placed 1" Iron Pipe with yellow survey cap number 23008. West 1/4 Corner - Excavated with backhoe & found 10" X 10" stone, placed 1" Iron Pipe with yellow survey cap number 23008. Center Section - placed 1" Iron Pipe cap number 23008 as shown below. East 1/4 Corner - Excavated with backhoe & found 9" X 9" stone, placed 1" Iron Pipe with yellow survey cap number 23008.

**PLAN-VIEW**

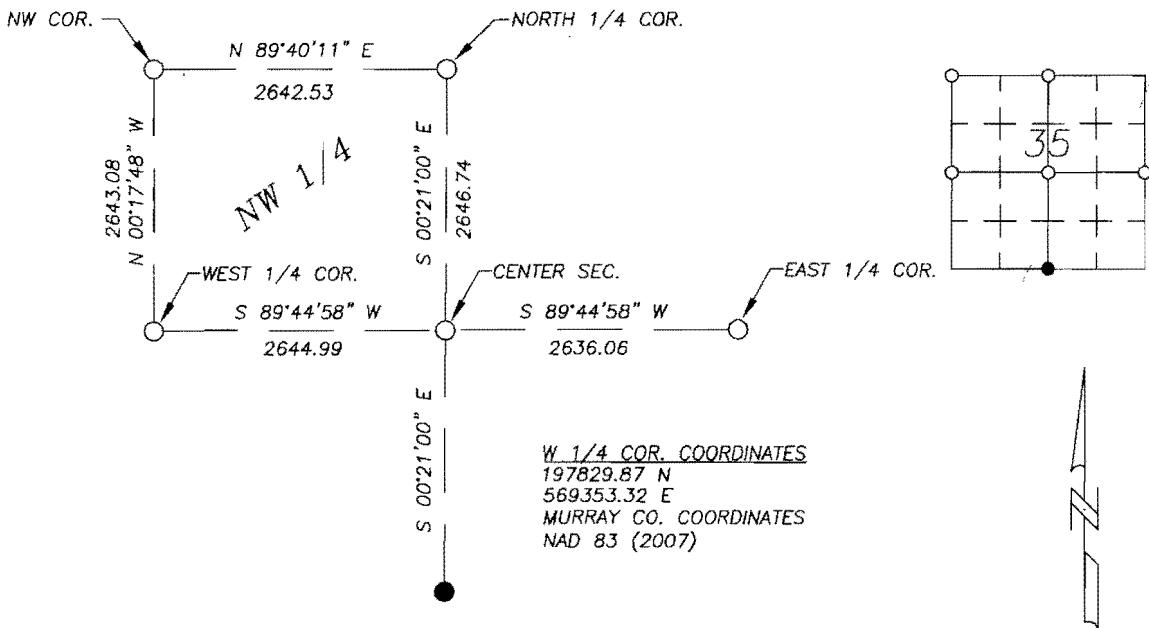

W 1/4 COR. COORDINATES  
 197829.87 N  
 569353.32 E  
 MURRAY CO. COORDINATES  
 NAD 83 (2007)



I hereby certify that this land surveying document was prepared and related survey work was performed by me or under my direct supervision and that I am a duly licensed Land Surveyor under the laws of the State of Minnesota.

*Perry L. Zieske* 11-13-08  
 Signature Date  
 Perry Zieske  
 License number 23008

Sheet 1 of 1

**Corners to be Indexed**

Corners	Section	Township	Range
NW	35	108	39
N 1/4	35	108	39
W 1/4	35	108	39
CENTER	35	108	39
E 1/4	35	108	39

NOV 18 2008

*James V. Johnson*